The WOLVES Howl

$1.00

MATCH DAY PROGRAM 1997-98

"Something for Everyone"

PROUD TO BE ASSOCIATED WITH
WOLLONGONG CITY SOCCER CLUB AS MAJOR SPONSOR

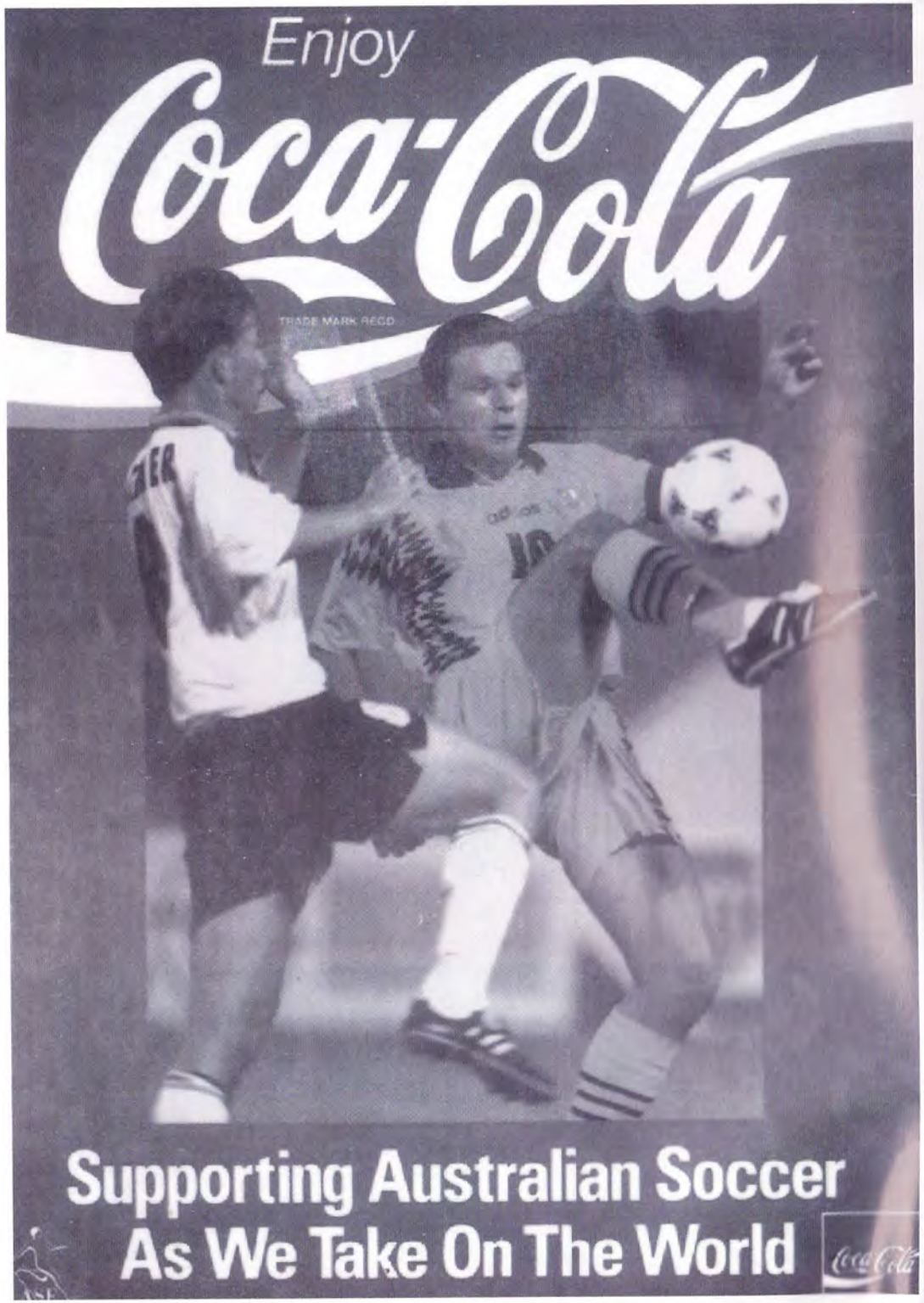

MATCH DAY PROGRAM

Volume 2 - No. 9

BHP WOLVES v SOUTH MELBOURNE

at 6.30 pm

NETsmart WEBwise ROOBALL CUP

WOLVES YOUTH v SYDNEY OLYMPIC COLTS

at 4.00 pm

at Brandon Park - Sunday 8th March 1998

"R(rhythm) and B(blues)"

R & B theme with special guests
*** New Zealand band 'TK'***
plus the Peterson's Physical Culture Group
*** NETsmart WEBwise Rooball ***
*** Coco the Clown ** Wolf Chase ** Tumble Town ***
*** Face Painting . . . and more ***

MEET THE PLAYERS AFTER THE GAME AT THE FRATERNITY CLUB

Associate sponsor of the Wollongong City Soccer Club

FRATERNITY CLUB

The Fraternity Bowling and Recreation Club Limited

BOURKE STREET, FAIRY MEADOW - PHONE: 4283 3333

Welcomes friends and supporters after the match.

Join the players in a drink and make use of the excellent facilities in the Club.

THE "WOLVES" SINCERELY APPRECIATE THE SUPPORT PROVIDED BY THE "FRAT"

Wolves Update . . .

Wolves supporters had every reason to be happy with a point at Marconi Stadium last week. The boys responded exceptionally well after losing two key players in the opening 10 minutes. David Huxley had his second ride on a stretcher in as many games. Unfortunately for "Hux" this time his injury is quite serious. Kosta Salapasidis was the other casualty but he was expected to be right for tonight's big game. It was bad enough losing a valuable player like David, but coach Nick Theodorakopoulos will also be without midfielder Anthony Surjan tonight. Anthony picked up his fourth yellow card of the season against Marconi and he is suspended. That means the team will have a new look central midfield against the league leaders. There are two or three other players sitting on three cards with some important games coming up.

With six games to go (four of them at Brandon Park), the boys look to have a great chance of making the playoffs. We can again expect plenty of noise from the Wollongong supporters. They again excelled themselves at Marconi Stadium. Marconi fans were drowned out by the travelling Wolves supporters and the players indicated after the game how much they appreciated it. Captain Matt Horsley, always appreciative of the backing from local fans, said on Saturday night it was tremendous to have so much support away from home. "Anyone at the game who didn't know the situation would have thought we were the home side." Matty said.

South Melbourne come to Brandon Park as firm favourites to win the championships. Bookmakers have had them as the team to beat since the start of the season. They have talent all over the park and more to the point they have depth. Coach Angie Postacoglou has continually been using former Wolves striker Vaughan Coveny off the bench in recent weeks. Vaughan would be in the starting lineup for every other team in the league. That is an indication of the team's depth.

ILLAWARRA
Mercury

For all the latest News and Information on the Wollongong Wolves

ANOTHER FANATICAL AUSTRALIAN SOCCER SUPPORTER

Together with world - wide coverage on Optus Vision, Optus is a proud sponsor of the Socceroos, the Optus World Soccer Series and the Ericsson Cup. Obviously, we're mad about the world game, too.

OPTUS VISION

'yes'
OPTUS

Mitre

ANSETT AUSTRALIA

VICTOR VICTOR SPORTS MEDICINE

Stick with us - we're on a roll

Phone: (02) 9281 0511

When only the best will do !!

No.1 for . . .

• SERVICE • ADVICE • PRICE

INDENT

THE TILE PEOPLE PTY. LTD.

16 Kenny Street Wollongong - Ph: 4229 3666

For all - HOME LOANS, INVESTMENT LOANS, COMMERCIAL LOANS

Phone . . . **BRIAN HASTINGS** *. . . all hours . . .* 4271 **4585**

Successful events

use

STAGING

CONNECTIONS

proud to be associated with Wollongong Wolves

Audiovisual services for conferences, corporate events and exhibitions.

4226 9555

In-house audiovisual supplier to Novotel Northbeach

lotto
Italian Sports Design

PUBLIC NOTICES

Entry inside the perimeter fence of the playing area is prohibited at all times and offenders will be prosecuted.

All spectators are requested to vacate the ground within 15 minutes of the end of the final game. Police may be requested to remove any unauthorised persons who remain after the stipulated time.

The setting alight of, or the igniting or discharging of any type of object, including fireworks, signal or smoke flares is strictly prohibited.

Offenders will be arrested and charged.

PLAYER PROFILE . . .

If this spot contains the autograph of the above Wolves player you have won a Dinner for Two at the Fraternity Club Thursday night Buffet.

Name:	MATHEW HORSLEY
Date of Birth:	9-6-72
Height:	178 cm
Weight:	76 kg
Birthplace:	Wollongong
Relationship:	Married to Debra
Occupation:	Club Development Officer
Position:	Midfield
Nickname:	"Neville"
Favourite Player:	(Overseas): Ryan Giggs
	(Local): Brett Emerton
Previous Clubs:	Balgownie
Career Influence:	Family
Rep. Honours:	NSW: '94, '95, '96
Notable Quality:	Never stops
Ambitions:	Top six this season, Socceroos..

LET US BREATHE LIFE INTO YOUR NEXT GETAWAY!

Escaping the cares of the everyday world is as easy as booking a short break at the Swiss-Grand Hotel Bondi Beach.

We have a variety of accommodation packages available to suit every whim and every budget.

Escape today and enjoy our luxurious full-size suites, rooftop pool, health club, restaurants, bars and world famous Bondi Beach.

Call us now on 9365 5666 or Freecall 1800 655 252 for further details.

SWISS-GRAND HOTEL BONDI BEACH SYDNEY

Cnr. Campbell Parade and Beach Road, Bondi Beach NSW 2026
Tel: 0365 5666 Fax: 9365 5330

Mascot of the Day . . .

8 year old JAKE GOROCH from Albion Park - Illawarra i98 FM Mascot of the Day pictured with his favourite player ESALA MASI at the Wolves v UTS Olympic match.

You can be an Illawarra Mascot of the Day too by simply filling in your coupon from the Illawarra Mercury and sending it in to the Wolves. Then listen to i98 when we announce the home game winner.

The Wolves Victory Song . . .

The First Verse

The Wolves have gone to victory
The Wolves are making history

Come on you Wolves
Come on you Wolves

Come on you Wolves they're on their way to victory.
The boys have done it again.
They can't stop us, the boys from Wollongong,
The boys from Brandon Park

Lambert Kitchens Pty. Ltd.
A.C.N. 002 141 451
DESIGN • MANUFACTURE • INSTALLATION

"Have the Kitchen of your Dreams installed by the Professionals"

Phone: (02) 4271 5177
Fax: (02) 4271 6404
11 Doyle Avenue, Unanderra

"You'll be happy too, with a Lambert Kitchen"

TOSTI
CELLARS

★ LOCAL & IMPORTED BEERS
★ FINE WINES AUSTRALIAN & IMPORTED
★ SPIRITS & LIQUEURS
★ FREE LOCAL DELIVERIES
★ SUPPLYING SOCIAL & SPORTS CLUBS

Wentworth Street, Port Kembla

4274 1315

Derribong Drive, Cordeaux Heights

4271 7210

KOLLARAS WHOLESALE - 95 Montague Street, North Wollongong - 4226 2828

Wolves 1997-98 Season Draw . . .

Rnd	Date	Opponent	Venue	Time
1	Wednesday 4/2/98	Adelaide City	Hindmarsh Stadium	7.30 pm
2	Friday 10/10/97	Brisbane Strikers	WIN Stadium	7.30 pm
3	Friday 17/10/97	Melbourne Knights	Knights Stadium	7.30 pm
4	Sunday 26/10/97	Newcastle Breakers	WIN Stadium	6.00 pm
5	Sunday 2/11/97	UTS Olympic	Sydney Stadium	6.30 pm
6	Sunday 9/11/97	Marconi Fairfield	WIN Stadium	6.30 pm
7	Sunday 16/11/97	West Adelaide	Thebarton Oval	5.00 pm
8	Sunday 23/11/97	Gippsland Falcons	Brandon Park	6.30 pm
9	Friday 28/11/97	South Melbourne	Bob Jane Stadium	8.00 pm
10	Friday 5/12/97	Canberra Cosmos	Brandon Park	7.30 pm
11	Sunday 14/12/97	Perth Glory	Perth Oval	5.00 pm
12	Friday 19/12/97	Sydney United	Parramatta Stadium	7.30 pm
13	Sunday 28/12/97	Carlton	Brandon Park	6.30 pm
14	Saturday 3/1/98	Carlton	Optus Oval	5.30 pm
15	Sunday 11/1/98	Adelaide City	Brandon Park	6.30 pm
16	Saturday 17/1/98	Brisbane Strikers	Suncorp Stadium	7.00 pm
17	Sunday 25/1/98	Melbourne Knights	Brandon Park	6.30 pm
18	Friday 30/1/98	Newcastle Breakers	Topper Stadium	7.30 pm
19	Sunday 22/2/98	UTS Olympic	Brandon Park	6.30 pm
20	Saturday 28/2/98	Marconi Fairfield	Marconi Stadium	7.00 pm
21	Sunday 8/3/98	South Melbourne	Brandon Park	6.30 pm
22	Sunday 15/3/98	Gippsland Falcons	Falcons Park	6.00 pm
23	Sunday 22/3/98	West Adelaide	Brandon Park	6.30 pm
24	Saturday 28/3/98	Canberra Cosmos	Seiffert Oval	7.00 pm
25	Saturday 4/4/98	Perth Glory	Brandon Park	7.00 pm
26	Sunday 12/4/98	Sydney United	Brandon Park	7.00 pm

STOCKBROKER

DOUG SYMES B. Comm.

Member of the Australian Stock Exchange

Purchase & Sale of Shares
Payment of ESP shares for BHP, CRA & BRAMBLES employees,
share Portfolio & Management Investment Counselling

CALL DOUG DIRECT on
4227 2392

(After Hours 4229 4664)
Level 1, 166 Keira Street, WOLLONGONG

BURMAH
BURMAH FUELS DISTRIBUTOR

FUEL & OIL DISTRIBUTOR

Castrol
LUBRICANTS
Oils ain't oils

YOUNGS Fuel Supplies Pty Ltd

proud to be associated with the Wollongong Wolves

15 GLASTONBURY AVE, UNANDERRA

02 4271 8411 - - DEPOT - - 02 4271 8068
(located at rear of Truckstop)
Trading Hours: Mon. to Fri. 6.00 am till 4.00 pm
Full range of Bulk Fuels, Spirits, Oils,Greases & Special Purpose Products

02 4271 8411 - - TRUCKSTOP - - 02 4271 8068
Trading Hours: Mon. to Fri. 5.00 am till 9.00 pm
Sat. & Sun. 6.00 am till 4.00 pm
Large range of Oils & Greases - for those after hours emergency & weekend jobs
SUPER, UNLEADED & FAST FLOW DIESEL - available to Trucks and General Public

SPECTRUM SECURITY

* ALARMS * GUARDS * PATROLS * CASH ESCORTS *
- 24 HOUR LOCAL MONITORING -

(02) 4271 1168

PHONE US TODAY ABOUT OUR
MONTHLY SPECIALS

WHEN THINKING SECURITY THINK SPECTRUM

Proud to be associated with the Wollongong Wolves

The Florist for all Occasions

Primavera FLOWERS

4226 2887

Delivery to all Suburbs - Credit Cards Accepted by Phone

115 Corrimal Street, WOLLONGONG (Next to Pizza Hut)

FINANCE CONTROL PTY. LTD.

PAUL RAWSON

Director

INSURANCE, INVESTMENT, SUPERANNUATION SPECIALISTS

Authorised Representative
Garvan Financial Planning
Licenced Dealer in Securities

Suites 1 & 2
172 Cowper St, Warrawong
Phone: 4276 2557
Mobile: 0412 391 456

DIGITAL PHOTO COPIERS

XEROX

PLAN PRINTERS

Peter Ilcevski

105 AUBURN STREET WOLLONGONG

Phone: 02 4229 5277 - - - Mobile: 019 913 186

The Wollongong City Soccer Club gratefully acknowledges the support of the following

Major Sponsor

BHP

Associate Sponsors

FRATERNITY CLUB

WIN TELEVISION

Joe Cachia DEVELOPMENTS

Corporate Sponsors

Wollongong Toyota
Illawarra Mercury
Austral Bricks
Stanley Plantzos Insurance
Harvey Norman Computers
Community First Credit Union
Paul's Photographics
Novotel Northbeach
Indent Tile Power
Lotto
Brambles
i98 FM
Coca-Cola
Wave-FM
Power FM
Dry-Tron
Jansons Pies
ABB
Sportsco
Wideform Group
Staging Connections
Majestic Travel
Big W Warrawong
Victor Sports
Kiama Coaches
Corrado & Franks
Lagoon Seafood Restaurant
Coastline Printing
The Advertizer
Sant' Andrea
Unitech Computer Services
Verekers Solicitors
M.B.C. Employment Services
Cleanaway
Martin, Morris & Jones
Beaton Park Leisure Centre
K.F. Williams & Associates
Port Kembla Copper
NETsmart WEBwise
City Coast Credit Union
National Hire
Lone Star Steakhouse
One Earth
Sydney Water

All Associations, Clubs & Volunteer Workers who give so generously

Many thanks to Denis Suess from Indent Tile Power for sponsoring the 1st Grade "Pewter Tankard" for the Player of the Match Award at all home games.

Last home match winner v UTS Olympic was: David Huxley

WOLLONGONG WOLVES

Colors: RED & WHITE
Coach: NICK THEODORAKOPOULOS
Assistant Coach: RON CORRY
Manager: JESS MACCHIONE

1 Brett Hughes (GK)
2 Raymond Younis
3 Alvin Ceccoli
4 Robert Stanton
5 Jason Connolly
6 Matthew Horsley (c)
7 Sonny Sevin
8 Antony Surjan
9 Sasho Dimoski
10 Michael Reda
11 Scott Chipperfield
12 George Souris
13 Noel Spencer
14 Tony Perinich
15 David Huxley
17 Neil Harlock
18 Colin Luff
19 Sebastian Sinozic
20 Adam Brodbeck (GK)
21 Esala Masi
22 Kosta Salapasidis
30 Daniel Beltrame (GK)

SOUTH MELBOURNE LAKERS

Colors: BLUE & WHITE
Coach: ANGIE POSTECOGLOU

1 Michael Petkovic (GK)
2 Steve Iosifidis
3 Fausto De Amicis
4 Nick Orlic
5 Con Blatsis
6 David Clarkson
7 Steve Panopoulos
8 Vaughan Coveny
9 Paul Trimboli
10 Michael Curcija
11 Bill Damianos
12 Con Boutsianis
13 Jason Polak
15 Goran Lozanovski
16 Tansel Baser
17 John Anastasiadis
18 Robert Liparoti
19 George Goutzoulis

BELO'S LIQUOR SHOP

FREE LOCAL DELIVERY

Specialising in Local and Imported Wines, Beers and Spirits
Catering for any occasion - Retail and Wholesale

Trading Hours
Mon. - Fri.: 8.30 am - 8.00 pm. Saturday: 8.30 am - 7 pm
Sunday and Public Holidays: 10.00 am - 6.00 pm

FREE LOCAL DELIVERY

31 LAKE AVENUE
CRINGILA 2502

Manuel E. Belo
MANAGER

PHONE: (02) 4276 1731
FAX: (02) 4275 1730

1997-98 ERICSSON CUP TABLE

Team	P	W	D	L	F	A	Pts
South Melbourne	20	11	6	3	46	28	39
Adelaide City	19	11	3	5	39	22	36
Sydney United	20	10	6	4	30	19	36
Carlton SC	20	8	9	3	27	19	33
Wollongong Wolves	20	10	2	8	41	24	32
Marconi Fairfield	20	8	5	7	23	24	29
Perth Glory	20	8	4	8	27	32	28
Melbourne Knights	19	7	5	7	27	25	26
Adelaide Sharks	20	7	4	9	25	29	25
Gippsland Falcons	19	6	6	7	18	23	24
UTS Olympic	20	7	3	10	27	37	24
Brisbane Strikers	20	6	2	12	19	30	20
Canberra Cosmos	19	3	6	10	21	40	15
Newcastle Breakers	20	3	5	11	25	43	14

Other matches this Round . . .

Sydney United	v	Adelaide Sharks	Parramatta Stadium
Carlton	v	Marconi	Optus Oval
Brisbane	v	Newcastle	Suncorp Stadium
Perth	v	Gippsland	Perth Oval
Melbourne Knights	v	Canberra	Knights Stadium
Adelaide City	v	UTS Olympic	Hindmarsh Stadium

1st Grade MVP Sponsor
The Lagoon
Seafood Restaurant

NEXT HOME GAME
versus
ADELAIDE SHARKS
Brandon Park
Sunday 22nd March - 6.30 pm

Youth Grade MVP Sponsor
LONE STAR STEAKHOUSE & SALOON

YOUTH TEAM V UTS OLYMPIC COLTS

Coach: STUART BEEDIE
Manager: RAY DOWD
Trainer: JOE ARNONE

Mitchell BLOWES
Glen GILMORE
Kane MACCABEI
Wayde PETERSON
Graeme GOODFELLOW
Dean McGOLDRICK
Chad BISHOP
Paul TUTERESKI
Brett FLEMING

Paul DIMECH
Matthew BAILEY
Christian ZELVIS
Victor COSTABILE
Dennis JURJEVIC
Nathan LITTLE
George MAHANIDIS
Paul REID
Shane LOCKHART

Youth Team Table (Northern Division) . . .

Team	*P*	*W*	*D*	*L*	*F*	*A*	*Pts*
A.I.S.	17	12	2	3	63	15	38
UTS Olympic	16	9	4	3	52	24	31
Wollongong City	18	9	4	5	36	34	31
Sydney United	17	8	6	3	49	29	30
Q.A.S.	17	8	4	5	38	22	28
Marconi Fairfield	17	8	2	7	33	33	26
Marconi Fairfield Colts	17	6	3	8	27	40	21
Newcastle Breakers	16	5	5	6	35	32	20
ACTAS	17	5	5	7	22	45	20
Sydney United Colts	16	3	3	10	18	47	12
UTS Olympic Colts	17	3	3	11	26	60	12
NSW I.S.	17	2	5	10	20	38	11

Youth Team Report . . .

Coach Stuart Beedie was a very happy man after watching his team turn in a very workmanlike performance against Marconi last week. The young Wolves played very well to beat Marconi 2-1 after it had been scoreless at halftime, Beedie said his players lifted slightly after the interval. He said he was happy with what they did in the first half but they created more chances after half time.

"It was a game we had to win and the boys applied themselves very well", Beedie said. "When Marconi pulled it back to 2-1 we handled the pressure a lot better than in some previous games this season. Chad Bishop and Matt Langdon played exceptionally well while Victor Costabile worked hard wide on the right. "We have four games to play in the last six weeks of the season (two byes) and I think we can finish in the top four".

The four remaining games are Sydney Olympic Colts (tonight), NSW Academy, ACT Academy and Sydney United. If Wollongong can win three of those games they would be a candidate for second spot behind the AIS. It would be the first time for quite a few years that Wollongong have made the playoffs.

FERNARCHER ENG. FE PTY. LTD. SUPERBIA IN FERRUM
A.C.N. 002 688 146

Quality Endorsed Company
Lic. No 1519
Standards Australia

Specialising in:
- Non-Ferrous Welding
- Stainless Steel, Aluminium & Sub-Arc Welding
- Steel Fabrication
- Site Maintenance & Erection
- Mechanical Work
- General Machining
- Pipework
- Heat Exchangers

45 DOYLE AVENUE, UNANDERRA NSW 2526
Phone: (02) 4271-4066 - Fax: (02) 4271-8784

Gary Spellman
Hypnotic Guide

MC Box 6094
South Coast Mail Centre
NSW 2521

Free call: 1800 632 988
Mobile: 0412 941 189

FLINDERS STREET
GREEN & GOLD
CAR DETAILING

SERVICING YOUR CAR'S NEEDS!

➤ Cut Back, Polishing & Waxing ➤ Professional Buffing
➤ Engine, Undercarriage & Interior Steam Cleaning ➤ Window Tinting
➤ Free Pick-up & Delivery ➤ Alloy Wheel Cleaning ➤ Auto Upholstery

37 Flinder Street Wollongong
Open 7.30 am - 5.30 pm Monday to Saturday
4226 5003
Mobile 0412 425 867

ANTAX

STEEL CONSTRUCTIONS PTY. LTD.
AND CRANE HIRE

STEEL DRAFTING FABRICATION & ERECTION

TONY GILL
AH. 4284 0773

AISC
Corporate Member

MAX HOBBS
AH. 4283 1243

Tel. (02) 4285 2644 Fax. (02) 4285 2602
93 Bellambi Lane, Bellambi N.S.W. 2518

W O L L O N G O N G

signadvertising

- SHOPFRONTS • COMMERCIAL VEHICLES • BANNERS
- FABRICATED LETTERS IN PERSPEX OR METAL
- NEON ILLUMINATED PANELS & SIGN BOXES

JOE RISORTO

0411 586515

PH/FAX: (02) 42 840271

BRAND NEW RELEASE from the

BLACK LABEL *Collection*

OVER 24 HUGE SQUARES

VOGUE 2000 FACADE

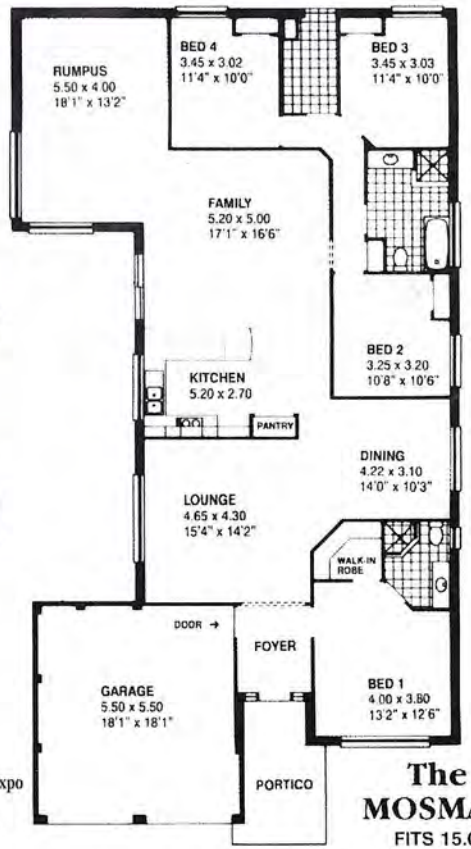

MORE Squares for LESS Dollars

HURRY PRICES SLASHED

~~**$96,290**~~

$81,290

Double Garage / Classic Facade

The MOSMAN
FITS 15.09
(49'6") BLOCK

BEECHWOOD HOMES
Experience the Security of Beechwood

Housing World
Kialoa Circuit, Shell Cove
Ph: 4297 1707

West Dapto
Brindabella Dr
Ph: 4262 8344

Shoalhaven Home Expo
Sheraton Cres
Ph: 4423 2580

Builders Lic. No. BL32787 ACN 002 351957

CENTRAL FABRICATION & ERECTION PTY LTD

GROUP OF COMPANIES
A.C.N. 002 817 861

Quality System
Quality Endorsed Company
AS/NZS ISO9002
Standards Australia

Mechanical Structural Hydraulic & Lubrication Engineers

- FABRICATION & ERECTION OF STEELWORK AND PIPEWORK
- ALL TYPES OF STEEL PROCESSING
- FULLY EQUIPPED MACHINE SHOP - SITE MAINTENANCE
- SPECIALISTS IN HYDRAULIC & LUBRICATION SERVICES
- HIGH SPEED OIL FLUSHING PROJECT MANAGEMENT
- DEMOLITION (LEVEL 1 LICENCE)

11 Resolution Drive, UNANDERRA
P.O. Box 1212, Unanderra NSW 2526

Phone: (02) 4272 1844

Fax: (02) 4272 3151

FRATERNITY CLUB

The Fraternity Bowling and Recreation Club Limited

BOURKE STREET, FAIRY MEADOW - PHONE: 4283 3333

COMING EVENTS

☆☆☆

After Game Supporters Dinner

In the La Trattoria - purchase any of three pastas for $6.00 and be eligible to win the Mystery Prize, drawn at 9.15 pm after the announcement of the Player of the Match - from 8th March 1998 - home game.

☆☆☆

STALLIONS
NIGHTCLUB
GRAND OPENING
Friday 13th March
Special Guest
Vince Sorrenti

C.D Giveaways by Sanity
Club price drinks All Night
8pm till 3am
D.J Claude
Friday Nights
Experience the Future !!

☆☆☆

Bistro - La Trattoria

Open 7 Days - Lunch and Dinner
Family Dining with Quality Meals at reasonable Prices.

The management, players, sponsors and supporters of the Wollongong Wolves would like to congratulate Phil "Big Ears" Murphy on his 40 years with The Illawarra Mercury and acknowledge his contribution to soccer locally. Furthermore we thank him for his weekly contributions to the Wolves "Howler" match day program.

WOLVES LOOK TO WIN

6PM WEEKNIGHTS NEWS & SPORT

WIN TELEVISION

WIDEFORM CONSTRUCTIONS PTY LTD

FORMWORK CONTRACTORS

WOLLONGONG - 02 4271 5144

NEWCASTLE - 02 4987 6977

BRISBANE - 07 5578 5511

Handy UTES & CARS

from 2 hrs to as long as you like

☎ **131 975**

HANDY UTE AND CAR HIRE
CNR. TONGARRA ROAD & PRINCES HIGHWAY, ALBION PARK RAIL

SHELL ALBION PARK
SELF SERVE

WE HAVE BUYERS

This entitles you to

1 FREE MARKET OPINION

No. **1** ILLAWARRA REALTORS

JONUSYS REAL ESTATE

Phone
SASHO DIMOSKI
(H) 4226 3064
(M) 018 420 072
Fax: 4297 1604

☎ **4296 5011**

RESIDENTIAL | **COMMERCIAL** | **INDUSTRIAL**

DENTONCUT
SERVICES PTY. LTD.

SPECIALIST WITH 21 YEARS EXPERIENCE IN

CONCRETE SAWING · CORE DRILLING · EXPANSION JOINTS

CHEMICAL ANCHOR PLACEMENT

For prompt reliable service ring
TONY REYNOLDS

4272 9299

Mobile: 0415 422 481

18 Tresnan St., Unanderra

Core Drilling to 500mm Dia Sawing to 350mm Depth

M.I Sound
CAR AUDIO

Mauro Iafolla
Mobile 0418 426 314

✆ **4283 1366**

Supplier of:
· Alpine · Kenwood
· Denon · Clarion
· AWA · Blaupuakt
CAR AUDIO

· Repeller
· Yellow Light
· Brant
CAR ALARM

· Flashpoint
BIKE ALARM

· Cruise Control
· Power Windows

M. & S. KEMBLA TRUCK BODIES

SUPPORT THE WOLLONGONG WOLVES

Manufacturers of all types of tipping trucks, tipping trailers and tabletops.
Supply and fitting of all types of hydraulic equipment.

4274 3003

ALDO MORI - Manager
53 Shellharbour Road, Port Kembla

CORRADO & FRANK'S

WHOLESALE DISTRIBUTORS PTY. LTD.

Cnr. Cambridge Avenue & Princes Highway
Fairy Meadow 2519

Phone: (02) 4284 8777 - Mobile: 018 425 785 - Fax: (02) 4284 4282

ILLAWARRA JOINERY
PTY. LTD.

Laminated, Solid Timber & Polyurethane
Kitchens, Vanities, Cocktail Bars, & Bedroom Suites

Granite Bench Tops
Made to Measure Doors
External & Internal Soild Timber Doors

W.W.
263244

14 CHAPMAN STREET FAIRY MEADOW
PHONE/FAX: 02 4283 2710
Mobile: Vince 0411 376 512

ARROW ELECTRICAL

- Commercial - Industrial Installations & Maintenance
- Motor Rewinds & Sales
- Power Tool Repairs & Sales
- Variable Speed Drive Sales
- Mining Repairs

100 AUBURN STREET, WOLLONGONG N.S.W. 2500
Postal Address: Box 6006 Wollongong Mail Centre 2521
Phone: (02) 4227 3088 Fax: (02) 4226 3904

A.C.N. 002 743 642
Quality System
Quality Endorsed Company
Lic. No. 1530
Standards Australia
ISO 9002

DEXTER AUTO ELECTRICS

MTA

EXCHANGE UNITS AND SPARE PARTS
AIR CONDITIONING REGASSED

10% DISCOUNT FOR ALL WOLVES SUPPORTERS

Phone: (02) 4229 1808

Unit 3, 350 Keira Street, Wollongong

FACES IN THE CROWD

WIN A DINNER FOR TWO
at the Fraternity Club - Thursday Night Buffet

Each week we will be taking a photo in the crowd at Wolves home games. We will then circle a face in the crowd, and publish the photo in the Wolves Howl program of the next home game. If it's your face we circle simply present yourself at the Wolves office, to collect your prize.
LAST WEEK'S WINNER was: Maria Mincone from Wollongong.

TAB

Enjoy modern and comfortable surroundings while placing your bet in the Club's TAB.

PLAY & WIN

Club KENO

The Friendly Flutter

Have a flutter . . . and enjoy yourself

On the Wolf Wire . . .

The Wolves were well represented at the Olyroo camp in Albury last week. Coach Nick Theodorakopoulos has been appointed assistant to Raul Blanco for the three games against Brazil this month. The club also has two players - midfielder Noel Spencer and goalkeeper Adam Brodbeck - in the squad for those games. They gave a good account of themselves in Albury. Both are keen to establish themselves in the Olyroo setup in the leadup to the Olympic games.

****

The recent dinner to celebrate the privatisation of the club was a huge success. Held at the Lagoon Restaurant, it attracted about 250 people and consortium member Max Hobbs took home a shirt autographed by the Socceroo World Cup squad from that fateful night in Melbourne. He bought it in an auction and there was some spirited bidding. Max eventually got the nod with a bid of $2,500.

****

Anthony Surjan will sweat it out in the grandstand tonight. He is suspended after picking up his fourth yellow card last week. We all know what poor spectators players make when their team is playing and they are injured or suspended. "Surj" has been inspirational in the centre of midfield this season. Seems he is even attracting the attention of one of the big spenders of the league! Northern Spirit caused a furore when they approached his last Saturday night!

****

Spare a thought for David Huxley, who injured a knee after just 90 seconds against Marconi. Without doubt one of the best young prospects in the Ericsson Cup this campaign, David is sidelined for the rest of the season with medial ligament damage. He must have set some kind of record for the league, having been carried off on a stretcher inside the fourth minute of two games in succession. Hopefully he can defy the odds and make it back to help the Wolves in the playoffs.

****

After tonight's clash with South Melbourne, the Wolves have five games in which to determine their playoff destiny. Fans will be pleased to know three of those engagements are at Brandon Park. The opposition will be Adelaide Sharks, Perth Glory and Sydney United. On the road, the Wolves have to face up to Gippsland and Canberra.

We're behind Australian Soccer, all the way.

ERICSSON

WOLLONGONG TOYOTA

proud sponsor of the Wollongong Wolves

4229 8333

NRMA APPROVED DEALER

FLINDERS STREET
NORTH WOLLONGONG

MTA

Wollongong Prestige Cars

4226 3232 - Flinders Street, North Wollongong - 4226 3232

VOLVO

VOLVO FINANCE

Wollongong Daihatsu & Prestige Cars

PEUGEOT

JAGUAR

Daimler